

WEST WASHINGTON ST.

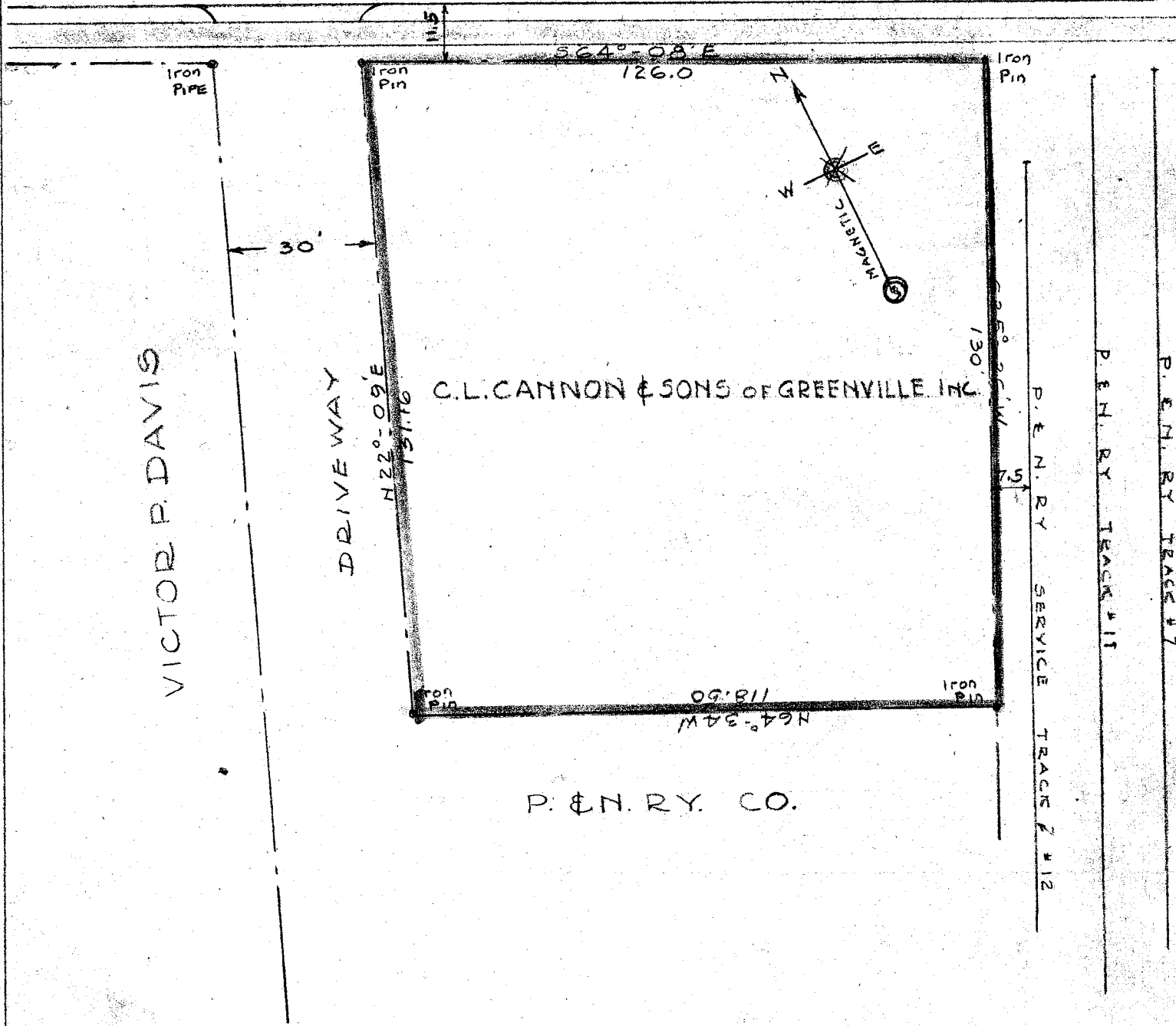

VICTOR P. DAVIS

DRIVE WAY

C.L. CANNON & SONS OF GREENVILLE, INC.

P. & N. RY. CO.

P. & N. RY. TRACK #7
 P. & N. RY. TRACK #11
 SERVICE TRACK #12

PIEDMONT AND NORTHERN RAILWAY CO.

PLAT SHOWING PROPERTY TO BE CONVEYED TO

C.L. CANNON & SONS OF GREENVILLE, INC. GREENVILLE, S.C.

SCALE: 1"=30'

MAY 30, 1947.

#14679 Filed This day ENGINEERING DEPT, CHARLOTTE, NC.

And Recorded in Vol. 23 at July - 29 - 1947.

Ollie Farnsworth

Register Mesne Conveyance Greenville County, S.C.

DRWG F-331